



# HOPE Roadmap

By: Cynthia Rodriguez



# About me

I am 17 years old

I am a Mexican-American girl

I am a Seventh day Adventist

I have a dog named Koda

I love exploring new places of the world with my family

I enjoy taking walks and hikes

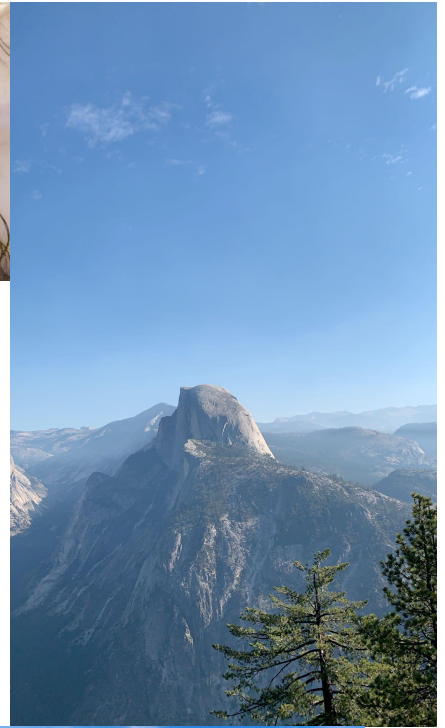
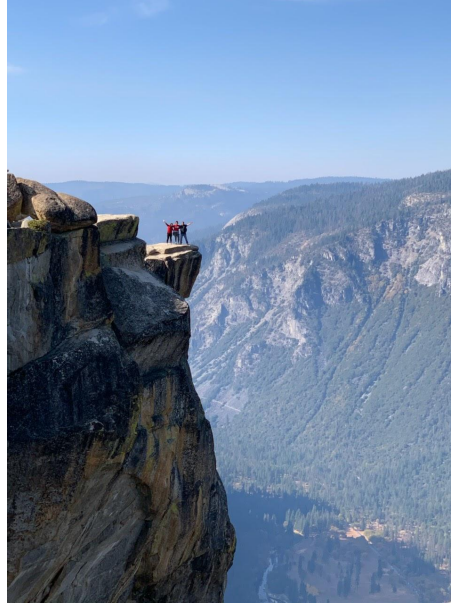
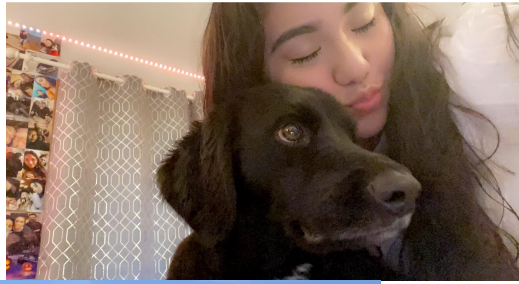

# Photo Mapping Project

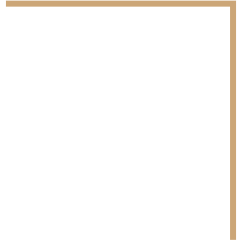

# Koda and I's Walking Route

My project today will be based on my walking route that my dog and I take which is the Pilgrim neighborhood and Canterbury. It is a very nice walk path that many people take to walk their dogs, ride bikes, walk with friends, etc. It is a route that is very hilly which kicks in a better leg workout but little did I know that my daily route isn't as beneficial for everyone as it seemed and I never considered how Mobility Justice impacts my route.

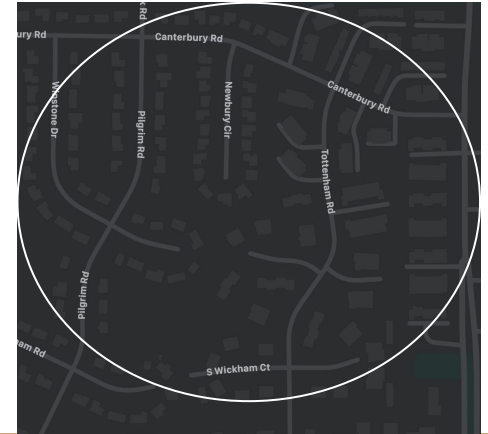

# Pilgrim Rd and Canterbury Rd Intersection

No yellow bumps on  
crossing ends for blind  
people. Not safe, not  
beneficial for all.

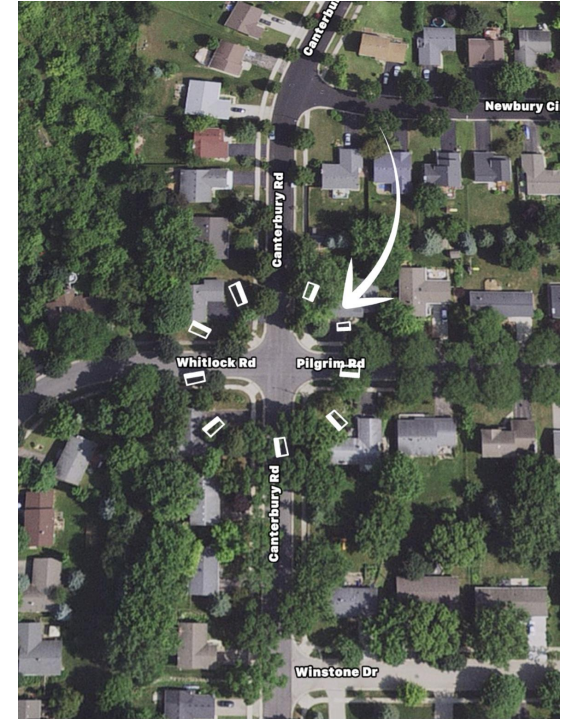

# Pilgrim, Whitlock and Canterbury Rd Intersection

2 way stop sign with 4 intersections.

Pilgrim and Whitlock Rd have no stop sign



# Uneven Sidewalks

Always dirty, never picked up. Sticks and leaves which hide an uneven sidewalk.



# Canterbury Rd and Raymond Rd Intersection

Pros: Crossing bumps!

Cons: No pedestrian cross sign

Cars go 35 mph or more down the hill

Crossing the sidewalk from Raymond rd to Canterbury Rd is dangerous

Side walk to Canterbury curves and doesnt connect.

Not safe!

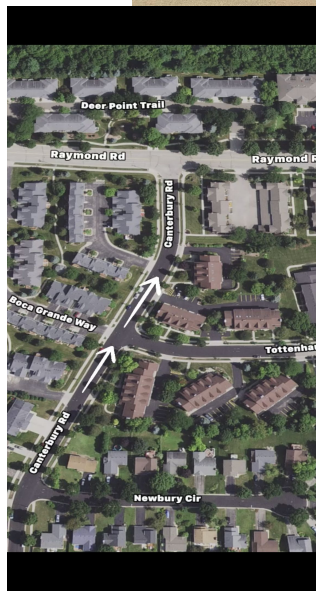



# Solution

There should be Pedestrian walking signs to help alert drivers that there could be a person crossing the road up ahead and to slow down. In both Pilgrim and Canterbury Rd ESPECIALLY Raymond intersection.

Canterbury´ s sidewalks should be kept clean to see uneven side walks to help prevent an accident.

The Canterbury and Raymond Rd sidewalk should be connected and not curved for those whom cross roads with wheel chairs or any type of sidewalk transportation that people may use.



# My Experience

This project made me realize how selfish I am. Never did I imagine that my route needed fixes. I never imagined how many things could be fixed in my neighborhood and in my peer's neighborhood. This project was a big eye opener for me and I hope this was also an eye opener for you. I enjoyed this project very much not only because Koda was apart of it but because it became an unforgettable experience. I hope to continue to help my community in any form I can to make it better and safe because I learned that 1 voice can help many.

# Future planning

Turned down many great opportunities because of anxiety

Applied to the HOPE program

My goal for this program was to learn new job opportunities that are still within the healthcare field

I plan on continuing to have an open mind on different careers besides Forensic Pathology which by the way has always been my dream

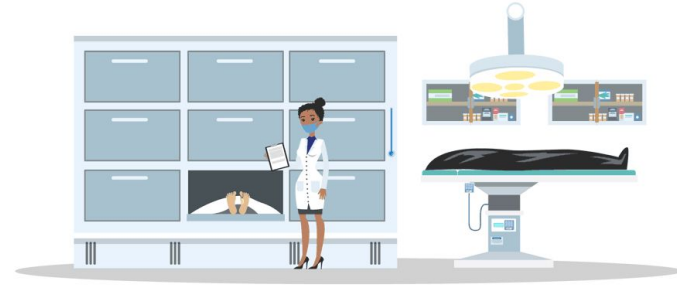

Thank You!

